



Oregon
Kate Brown, Governor

Parks and Recreation Department
State Historic Preservation Office
725 Summer St NE Ste C
Salem, OR 97301-1266
Phone (503) 986-0690
Fax (503) 986-0793
www.oregonheritage.org



April 6, 2020

Mr. Adam Brown
City of Ontario
444 SW 12th St.
Ontario, OR 97914

RE: SHPO Case No. 20-0493
City of Ontario, Sewer Replacement Project
Replace existing pipelines
18S 47E 9, 10, Ontario, Malheur County

Dear Mr. Brown:

We have reviewed the materials submitted on the project referenced above, and we concur that the proposed undertaking will result in no historic properties affected for above-ground resources only. Comments pursuant to a review for archaeological resources, if applicable, will be sent separately.

Unless project actions change, this concludes the requirement for consultation with our office under Section 106 of the National Historic Preservation Act (per 36 CFR Part 800) for above-ground historic properties. Local regulations, if any, still apply and review under local ordinances may be required. Please feel free to contact me if you have any questions, comments, or need additional assistance.

Sincerely,

Tracy Schwartz
Historic Preservation Specialist
(503) 986-0677
tracy.schwartz@oregon.gov

cc: David Sheldon, Jacobs Engineering



Oregon
Kate Brown, Governor

Parks and Recreation Department
State Historic Preservation Office
725 Summer St NE Ste C
Salem, OR 97301-1266
Phone (503) 986-0690
Fax (503) 986-0793
www.oregonheritage.org



April 20, 2020

Mr. Adam Brown
City of Ontario
444 SW 12th St.
Ontario, OR 97914

RE: SHPO Case No. 20-0493
City of Ontario, Sewer Replacement Project
Replace existing pipelines
18S 47E 9, 10, Ontario, Malheur County

Dear Mr. Brown:

Oregon SHPO received a request to conduct a review for the project referenced above. The project area is located on a landform generally perceived to have a high probability for possessing archaeological sites and/or buried human remains. For this reason, Oregon SHPO recommends having archaeological monitor in the event an archaeological object or site is discovered during any project related ground disturbing activities.

Information on hiring an archaeological contractor may be found at:

<https://www.oregon.gov/oprd/OH/Documents/Bulletin4.pdf>.

Federal and state statutes provide protection for archaeological sites, objects, and human remains on both public and private lands in Oregon. If you have not already done so, be sure to consult with all appropriate Indian tribes regarding your proposed project. If your project has a federal nexus (i.e., federal funding, permitting, or oversight) please coordinate with your federal agency representative to ensure that you are in compliance with Section 106 of the NHPA. We hope that by providing the above-suggested archaeological monitor, damage to any archaeological sites in the area of your proposed project can be avoided. If you have any questions about the above comments or would like additional information, please feel to contact me. In order to help us track your project accurately, please be sure to reference the SHPO case number above in all correspondence.

Sincerely,

John Pouley, M.A., RPA
Assistant State Archaeologist
(503) 986-0675
john.pouley@oregon.gov

cc: David Sheldon, Jacobs Engineering



Results from Query

Tribal Name	First Name	Last Name	Title	Street Address	City	State	Zip-Code	Work Phone	Fax Number	Cell Phone	Email	THPO	URL	County Name	State Name
Shoshone-Paiute Tribes of the Duck Valley Reservation, Nevada	Lindsey	Manning	Chairperson	PO Box 219	Owens	NV	89812-0219	(202) 759-3100	(202) 759-3103		manning.lindsey@thpoai.org	N	http://thpoai.org/tp15	Malheur	Oregon
Confederated Tribes of the Umatilla Indian Reservation	Garry	Miller	THPO		Pendleton	OR	97801	(541) 429-7244	(541) 429-7244		garrymiller@tribe.org	Y	www.tribe.org	Malheur	Oregon
Confederated Tribes of the Umatilla Indian Reservation	Gary	Butler	Board of Trustees	46411 Timine Way	Pendleton	OR	97801	(541) 276-2165	(541) 276-2055		butl@tribe.org	N	www.tribe.org	Malheur	Oregon
Reno-Sparks Indian Colony, Nevada	Alan	Malandro	Chairperson	98 Colony Road	Reno	NV	89502	(775) 329-2396	(775) 329-8710		amalandro@ric.org	N	http://www.ric.org	Malheur	Oregon
Confederated Tribes of the Warm Springs Reservation of Oregon	Robert	Brune	Tribal Preservation	PO Box C	Warm Springs	OR	97131-3003	(541) 553-2001	(541) 553-3384		robert.brune@tribe.org	N	www.warm Springs.com	Malheur	Oregon
Confederated Tribes of the Warm Springs Reservation of Oregon	Austin	Greene	Tribal Chairman	PO Box C	Warm Springs	OR	97781	(541) 553-2297	(541) 553-2341		austin.greene@tribe.org	N	www.warm Springs.com	Malheur	Oregon
Burns Paiute Tribe	Charlotte	Searle	THPO	100 Pangu Street	Burns	OR	97720-2442	(541) 573-8906	(541) 573-2012		charlotte.searle@burnspaiute-nsn.gov	Y	www.burnspaiute-nsn.gov	Malheur	Oregon
Burns Paiute Tribe	Charlotte	Charwoman		100 Pangu Street	Burns	OR	97720-2442	(541) 573-1910	(541) 573-2012		robd49@yahoo.com	N	www.burnspaiute-nsn.gov	Malheur	Oregon
Paiute-Shoshone Tribes of the Fallon Reservation and Colony, Nevada	Lari	George	Chairperson	505 Rio Vista Drive	Fallon	NV	89406-0415	(775) 423-8075	(775) 423-2382		charman@tribe.org	N	http://www.tribe.org	Malheur	Oregon
Yerington Paiute Tribe of the Yerington Colony & Campbell Ranch, Nevada	Linda	Howard	Chairperson	171 Campbell Lane	Yerington	NV	89447	(775) 463-3301	(775) 463-2416		lhoward@ypt-nsn.gov	N	http://www.ypt-nsn.gov/psnmla/	Malheur	Oregon
Pyramid Lake Paiute Tribe of the Pyramid Lake Reservation, Nevada	Vinton	Howley	Chairperson	PO Box 216	Hiko	NV	89424-0216	(775) 574-1000	(775) 574-1008		vhowley@pjt-nsn.us	N	http://pjt-nsn.us	Malheur	Oregon
Fort McDowell Paiute and Shoshone Tribes of the Fort McDowell Indian Reservation, Nevada and Oregon	Wilson	Smart	Chairman/Adviser	PO Box 437	McDermitt	NV	89421-0437	(775) 332-8210	(775) 332-8003		wilson.wilson@tribe.org	N		Malheur	Oregon
Reno-Sparks Indian Colony, Nevada	Michon	Elson	THPO	98 Colony Road	Reno	NV	89502	(775) 785-1363	(775) 789-5652		melson@ric.org	Y	http://www.ric.org	Malheur	Oregon



City Hall
444 SW 4th St
Ontario, OR 97914
Public Works (541) 881-3201

March 10, 2020

Charisse Sourcie
Tribal Historic Preservation Officer
Burns Paiute Tribe
100 Pasigo Street
Burns OR 97720-2442

Subject: Area of Potential Effects Notification for the Sewer Line Replacement Project, Ontario, Malheur County, Oregon

Dear Ms. Sourcie,

The City of Ontario (City) identified a need to replace existing sanitary sewer lines in downtown Ontario, Malheur County, Oregon. The project will receive federal funding from a grant from the Housing and Urban Development (HUD) Department, and is therefore subject to National Environmental Policy Act (NEPA) and Section 106 of the National Historic Preservation Act (NHPA). Under 24 CFR Part 58, the HUD considers the City as a "Responsible Entity" which will assume the federal agency's environmental review authority and responsibility for projects within their jurisdiction including those for which they are grantees.

Under the NEPA process, the project, as described in the attached document, is considered a categorical exclusion under 24 CFR 58.35(a)(1); however, the project is still considered an undertaking and subject to the Section 106 process. The HUD, which is the lead federal agency, has delegated its Section 106 consultation responsibility to the City for this project. Based on the result of a TDAT query provided by the HUD, you have been identified as the representative of a tribe having a potential interest as a consulting party in this undertaking.

In accordance with 36 CFR 800.3, the City is seeking information from you on potential historic properties including Historic Properties of Religious and Cultural Significance to Indian Tribes (HPRCSIT) that may be affected by the project APE. The City respectfully requests you review the attached project description and map figure and provide feedback within 30 days. If you have questions or concerns about the project, please feel free to contact me via phone or email.

Thank you,

A handwritten signature in blue ink, appearing to read "Adam Brown".

Adam Brown,
City Manager
City of Ontario
Phone: (541) 889-7684
Email: adam.brown@ontariooregon.org



Planned Sewer Improvement

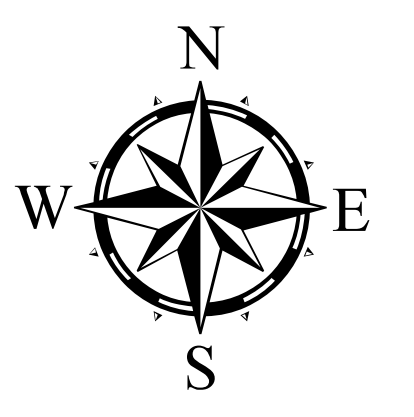

0 500 Feet

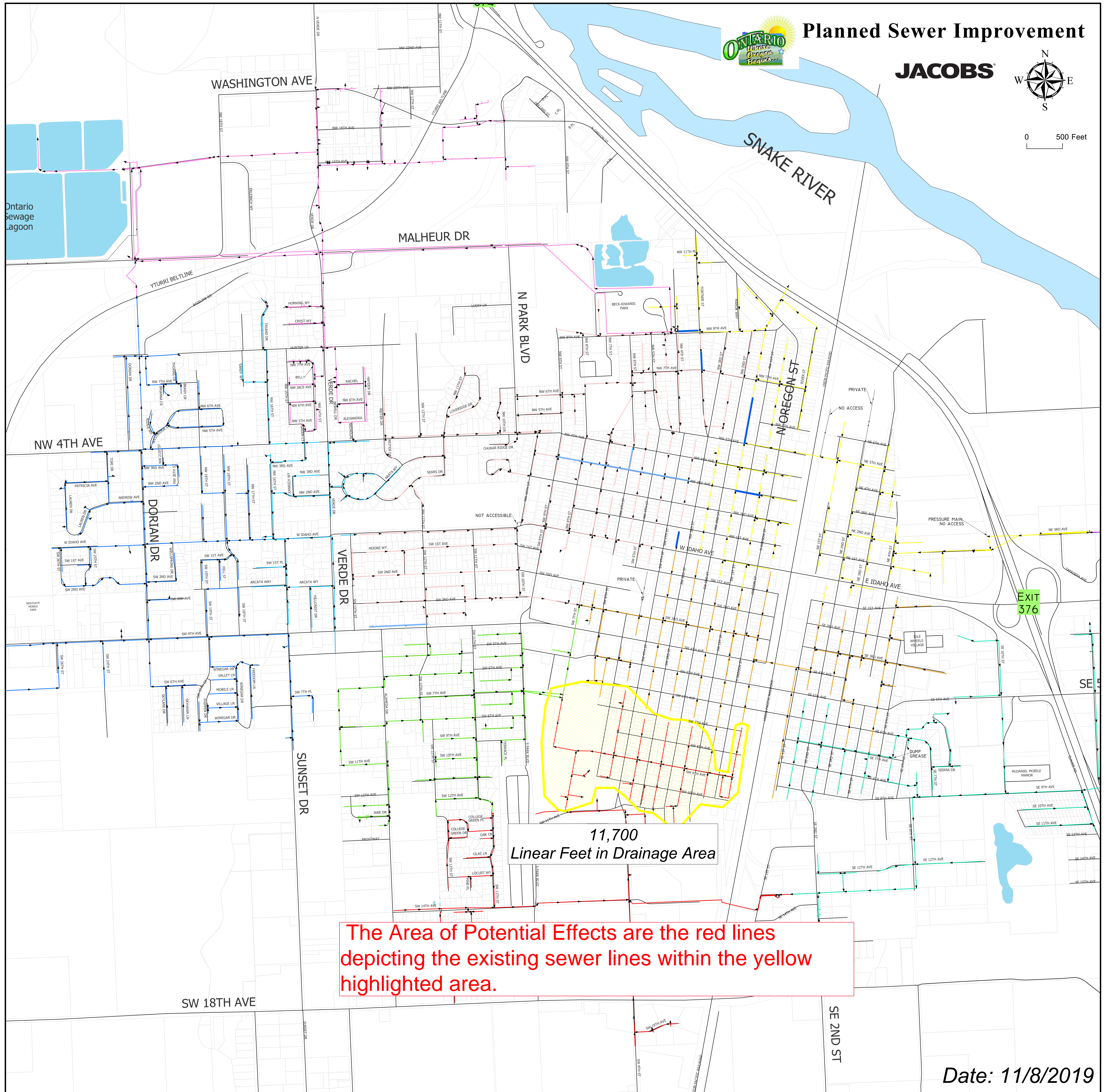

11,700
Linear Feet in Drainage Area

The Area of Potential Effects are the red lines depicting the existing sewer lines within the yellow highlighted area.

Date: 11/8/2019

Figure 2 - Ontario Oregon, Sanitary Sewer Project Description

The project Area of Potential Effects (APE) is located in a mostly residential area in the southern portion of the City of Ontario, Malheur County, Oregon. The APE falls within in Township 18 South Range 47 East Sections 9 and 10. The area can generally be described as being located in an older section of downtown Ontario from the railroad tracks to Park Boulevard, and from SW 6th Ave to SW 11th Ave. The APE will consist of approximately 11,700 linear feet of pipeline that fall within graveled, paved, or manicured areas within the City ROW.

The City of Ontario identified the need to replace existing sanitary sewer line based on Closed Circuit TV (CCTV) review and evaluation. The pipe is comprised mainly of asbestos-cement (AC) pipe, but also includes orangeburg and some concrete. The CCTV evaluation showed significant pipe distress in this area, ranging from loose joints and root intrusion to large holes in the pipe. The majority of the manholes within the system area are in acceptable condition with some requiring minor grouting, repair, and sealing. The original sewer lines were installed using open cut trenching. All work will take place within previously disturbed areas.

The method of rehabilitation for this project will be conducted using trenchless technology. The main trenchless process to be used will be pipe bursting; all work will be conducted within the City's Right of Way. This method significantly reduces the amount of open cut trenching and surface disturbance, while still significantly improving the integrity of the sewer pipe. The only areas of open cut will be immediately around the entrance and exit pits for the pipe bursting work. These cuts are small and located at manholes, typically only a couple of feet larger in diameter than the manhole. All manholes and pipes are within previously disturbed space, and within the City's right of way. There is no other ground disturbance as the bursting head is pushed through the existing pipe and pulls the new pipe along behind it. The bursting head is the same size as the outside diameter of the new pipe being pulled into the space. The old pipe is merely split or burst and the space around it is slightly compacted. The pipe bursting process can be run for several hundred feet and can pass through existing manholes. Pipes to be used in the pipe bursting process will be assembled along the curb line of the street where they will be "welded" (plastic welding) together and fed into the pipe bursting machine behind the bursting head. There is not other laydown material or space needed.

Another trenchless rehabilitation method that will be used in some instances where the pipe condition is structurally sound is Cured-in-Place Pipe. This technology is similar to lining the pipe with a sock that cures in place once installed. The insertion can be done within a manhole and no ground disturbance is required. The assemblage of materials is quite simple, as this is a flexible material prior to setting up in the pipe. As with bursting, this material would sit in the street adjacent to the entry manhole and machinery.

All work is confined to the right of way along the lines indicated in the attached map.



City Hall
444 SW 4th St
Ontario, OR 97914
Public Works (541) 881-3201

March 10, 2020

Tildon Smart
Chairperson
Fort McDermitt Paiute and Shoshone Tribes of the Fort McDermitt Indian Reservation, Nevada and Oregon
PO Box 457
McDermitt NV 89421-0457

Subject: Area of Potential Effects Notification for the Sewer Line Replacement Project, Ontario, Malheur County, Oregon

Dear Mr. Smart,

The City of Ontario (City) identified a need to replace existing sanitary sewer lines in downtown Ontario, Malheur County, Oregon. The project will receive federal funding from a grant from the Housing and Urban Development (HUD) Department, and is therefore subject to National Environmental Policy Act (NEPA) and Section 106 of the National Historic Preservation Act (NHPA). Under 24 CFR Part 58, the HUD considers the City as a "Responsible Entity" which will assume the federal agency's environmental review authority and responsibility for projects within their jurisdiction including those for which they are grantees.

Under the NEPA process, the project, as described in the attached document, is considered a categorical exclusion under 24 CFR 58.35(a)(1); however, the project is still considered an undertaking and subject to the Section 106 process. The HUD, which is the lead federal agency, has delegated its Section 106 consultation responsibility to the City for this project. Based on the result of a TDAT query provided by the HUD, you have been identified as the representative of a tribe having a potential interest as a consulting party in this undertaking.

In accordance with 36 CFR 800.3, the City is seeking information from you on potential historic properties including Historic Properties of Religious and Cultural Significance to Indian Tribes (HPRCSIT) that may be affected by the project APE. The City respectfully requests you review the attached project description and map figure and provide feedback within 30 days. If you have questions or concerns about the project, please feel free to contact me via phone or email.

Thank you,

A handwritten signature in blue ink, appearing to read "Adam Brown".

Adam Brown,
City Manager
City of Ontario
Phone: (541) 889-7684
Email: adam.brown@ontariooregon.org



Planned Sewer Improvement

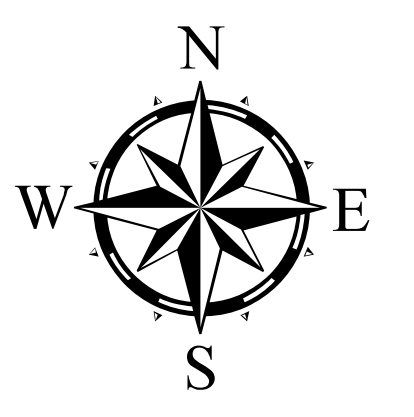

0 500 Feet

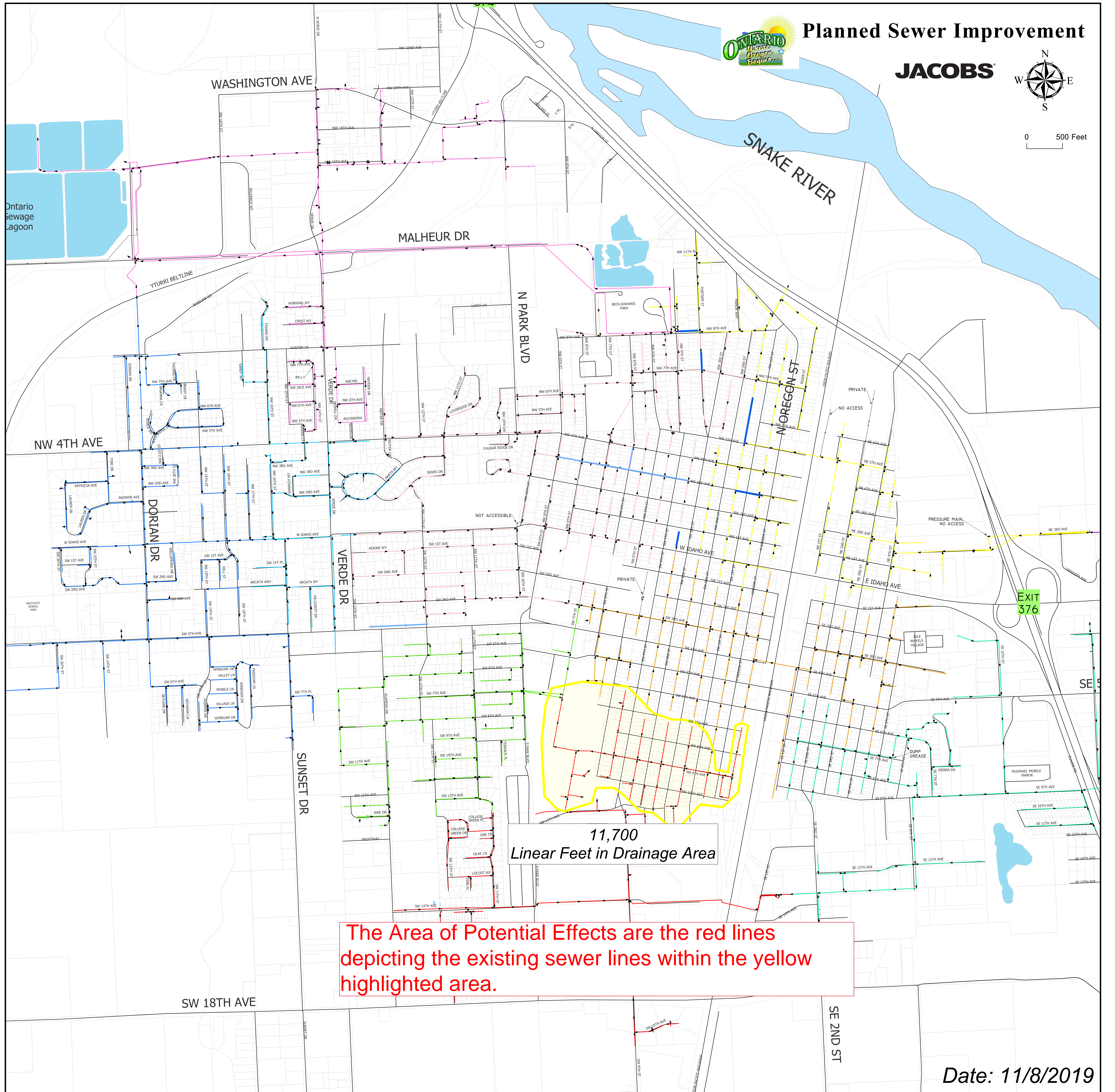

11,700
Linear Feet in Drainage Area

The Area of Potential Effects are the red lines depicting the existing sewer lines within the yellow highlighted area.

Date: 11/8/2019

Figure 2 - Ontario Oregon, Sanitary Sewer Project Description

The project Area of Potential Effects (APE) is located in a mostly residential area in the southern portion of the City of Ontario, Malheur County, Oregon. The APE falls within in Township 18 South Range 47 East Sections 9 and 10. The area can generally be described as being located in an older section of downtown Ontario from the railroad tracks to Park Boulevard, and from SW 6th Ave to SW 11th Ave. The APE will consist of approximately 11,700 linear feet of pipeline that fall within graveled, paved, or manicured areas within the City ROW.

The City of Ontario identified the need to replace existing sanitary sewer line based on Closed Circuit TV (CCTV) review and evaluation. The pipe is comprised mainly of asbestos-cement (AC) pipe, but also includes orangeburg and some concrete. The CCTV evaluation showed significant pipe distress in this area, ranging from loose joints and root intrusion to large holes in the pipe. The majority of the manholes within the system area are in acceptable condition with some requiring minor grouting, repair, and sealing. The original sewer lines were installed using open cut trenching. All work will take place within previously disturbed areas.

The method of rehabilitation for this project will be conducted using trenchless technology. The main trenchless process to be used will be pipe bursting; all work will be conducted within the City's Right of Way. This method significantly reduces the amount of open cut trenching and surface disturbance, while still significantly improving the integrity of the sewer pipe. The only areas of open cut will be immediately around the entrance and exit pits for the pipe bursting work. These cuts are small and located at manholes, typically only a couple of feet larger in diameter than the manhole. All manholes and pipes are within previously disturbed space, and within the City's right of way. There is no other ground disturbance as the bursting head is pushed through the existing pipe and pulls the new pipe along behind it. The bursting head is the same size as the outside diameter of the new pipe being pulled into the space. The old pipe is merely split or burst and the space around it is slightly compacted. The pipe bursting process can be run for several hundred feet and can pass through existing manholes. Pipes to be used in the pipe bursting process will be assembled along the curb line of the street where they will be "welded" (plastic welding) together and fed into the pipe bursting machine behind the bursting head. There is not other laydown material or space needed.

Another trenchless rehabilitation method that will be used in some instances where the pipe condition is structurally sound is Cured-in-Place Pipe. This technology is similar to lining the pipe with a sock that cures in place once installed. The insertion can be done within a manhole and no ground disturbance is required. The assemblage of materials is quite simple, as this is a flexible material prior to setting up in the pipe. As with bursting, this material would sit in the street adjacent to the entry manhole and machinery.

All work is confined to the right of way along the lines indicated in the attached map.



City Hall
444 SW 4th St
Ontario, OR 97914
Public Works (541) 881-3201

March 10, 2020

Carey Miller
Tribal Historic Preservation Officer
Confederated Tribes of the Umatilla Indian Reservation
46411 Timine Way
Pendleton OR 97801

Subject: Area of Potential Effects Notification for the Sewer Line Replacement Project, Ontario, Malheur County, Oregon

Dear Mr. Miller,

The City of Ontario (City) identified a need to replace existing sanitary sewer lines in downtown Ontario, Malheur County, Oregon. The project will receive federal funding from a grant from the Housing and Urban Development (HUD) Department, and is therefore subject to National Environmental Policy Act (NEPA) and Section 106 of the National Historic Preservation Act (NHPA). Under 24 CFR Part 58, the HUD considers the City as a "Responsible Entity" which will assume the federal agency's environmental review authority and responsibility for projects within their jurisdiction including those for which they are grantees.

Under the NEPA process, the project, as described in the attached document, is considered a categorical exclusion under 24 CFR 58.35(a)(1); however, the project is still considered an undertaking and subject to the Section 106 process. The HUD, which is the lead federal agency, has delegated its Section 106 consultation responsibility to the City for this project. Based on the result of a TDAT query provided by the HUD, you have been identified as the representative of a tribe having a potential interest as a consulting party in this undertaking.

In accordance with 36 CFR 800.3, the City is seeking information from you on potential historic properties including Historic Properties of Religious and Cultural Significance to Indian Tribes (HPRCSIT) that may be affected by the project APE. The City respectfully requests you review the attached project description and map figure and provide feedback within 30 days. If you have questions or concerns about the project, please feel free to contact me via phone or email.

Thank you,

A handwritten signature in blue ink, appearing to read "Adam Brown".

Adam Brown,
City Manager
City of Ontario
Phone: (541) 889-7684
Email: adam.brown@ontariooregon.org



Planned Sewer Improvement

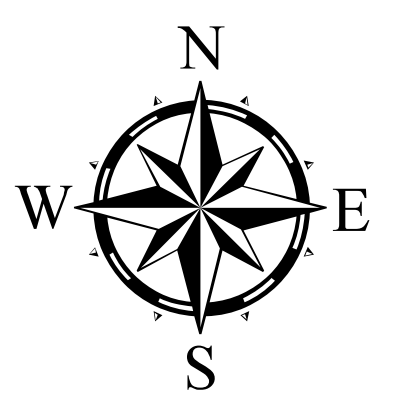

0 500 Feet

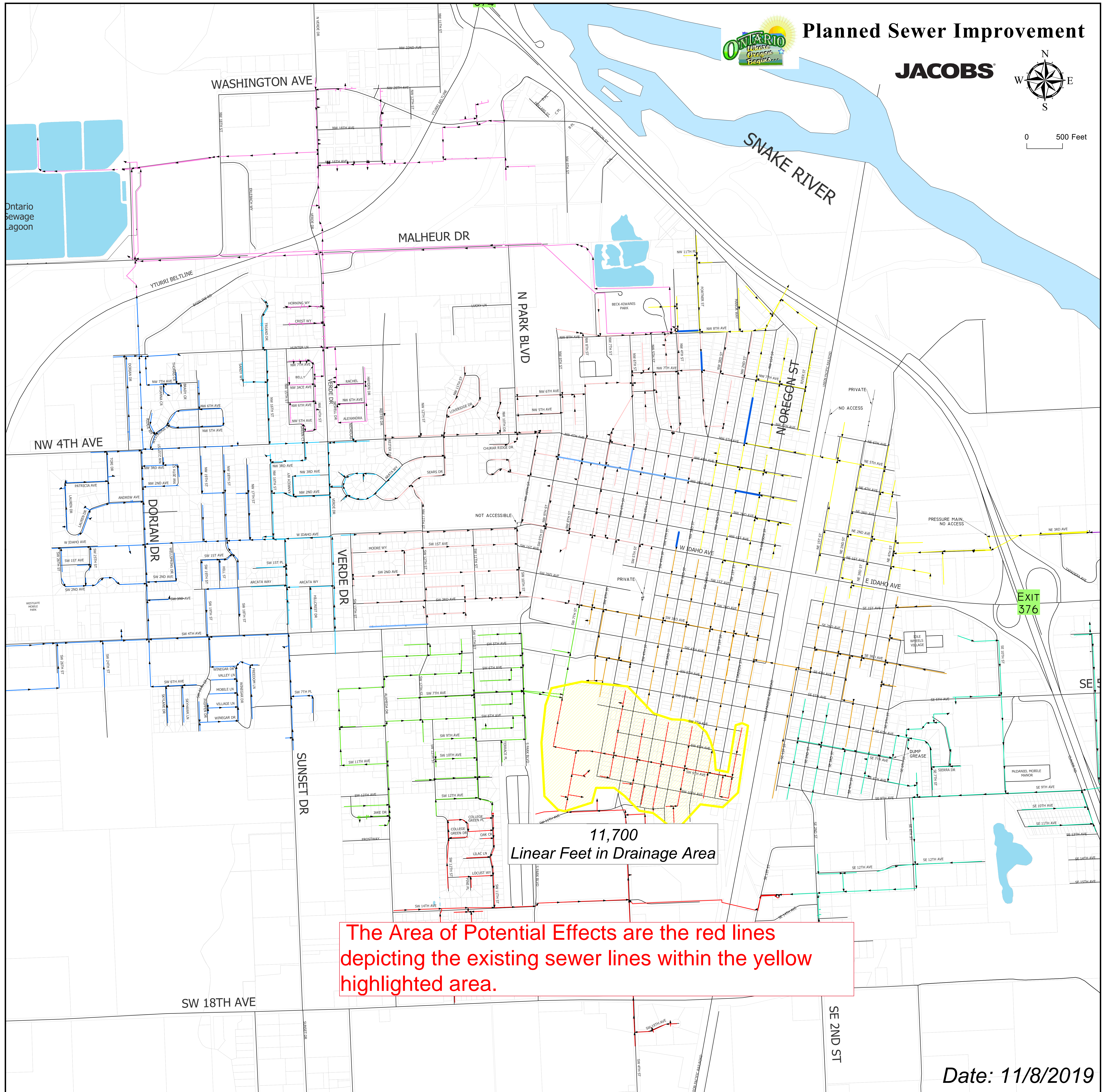

11,700
Linear Feet in Drainage Area

The Area of Potential Effects are the red lines depicting the existing sewer lines within the yellow highlighted area.

Date: 11/8/2019

Figure 2 - Ontario Oregon, Sanitary Sewer Project Description

The project Area of Potential Effects (APE) is located in a mostly residential area in the southern portion of the City of Ontario, Malheur County, Oregon. The APE falls within in Township 18 South Range 47 East Sections 9 and 10. The area can generally be described as being located in an older section of downtown Ontario from the railroad tracks to Park Boulevard, and from SW 6th Ave to SW 11th Ave. The APE will consist of approximately 11,700 linear feet of pipeline that fall within graveled, paved, or manicured areas within the City ROW.

The City of Ontario identified the need to replace existing sanitary sewer line based on Closed Circuit TV (CCTV) review and evaluation. The pipe is comprised mainly of asbestos-cement (AC) pipe, but also includes orangeburg and some concrete. The CCTV evaluation showed significant pipe distress in this area, ranging from loose joints and root intrusion to large holes in the pipe. The majority of the manholes within the system area are in acceptable condition with some requiring minor grouting, repair, and sealing. The original sewer lines were installed using open cut trenching. All work will take place within previously disturbed areas.

The method of rehabilitation for this project will be conducted using trenchless technology. The main trenchless process to be used will be pipe bursting; all work will be conducted within the City's Right of Way. This method significantly reduces the amount of open cut trenching and surface disturbance, while still significantly improving the integrity of the sewer pipe. The only areas of open cut will be immediately around the entrance and exit pits for the pipe bursting work. These cuts are small and located at manholes, typically only a couple of feet larger in diameter than the manhole. All manholes and pipes are within previously disturbed space, and within the City's right of way. There is no other ground disturbance as the bursting head is pushed through the existing pipe and pulls the new pipe along behind it. The bursting head is the same size as the outside diameter of the new pipe being pulled into the space. The old pipe is merely split or burst and the space around it is slightly compacted. The pipe bursting process can be run for several hundred feet and can pass through existing manholes. Pipes to be used in the pipe bursting process will be assembled along the curb line of the street where they will be "welded" (plastic welding) together and fed into the pipe bursting machine behind the bursting head. There is not other laydown material or space needed.

Another trenchless rehabilitation method that will be used in some instances where the pipe condition is structurally sound is Cured-in-Place Pipe. This technology is similar to lining the pipe with a sock that cures in place once installed. The insertion can be done within a manhole and no ground disturbance is required. The assemblage of materials is quite simple, as this is a flexible material prior to setting up in the pipe. As with bursting, this material would sit in the street adjacent to the entry manhole and machinery.

All work is confined to the right of way along the lines indicated in the attached map.



City Hall
444 SW 4th St
Ontario, OR 97914
Public Works (541) 881-3201

March 10, 2020

Len George
Chairperson
Pauite-Shoshone Tribe of the Fallon Reservation and Colony, Nevada
565 Rio Vista Drive
Fallon NV 89406-6415

Subject: Area of Potential Effects Notification for the Sewer Line Replacement Project, Ontario, Malheur County, Oregon

Dear Mr. George,

The City of Ontario (City) identified a need to replace existing sanitary sewer lines in downtown Ontario, Malheur County, Oregon. The project will receive federal funding from a grant from the Housing and Urban Development (HUD) Department, and is therefore subject to National Environmental Policy Act (NEPA) and Section 106 of the National Historic Preservation Act (NHPA). Under 24 CFR Part 58, the HUD considers the City as a "Responsible Entity" which will assume the federal agency's environmental review authority and responsibility for projects within their jurisdiction including those for which they are grantees.

Under the NEPA process, the project, as described in the attached document, is considered a categorical exclusion under 24 CFR 58.35(a)(1); however, the project is still considered an undertaking and subject to the Section 106 process. The HUD, which is the lead federal agency, has delegated its Section 106 consultation responsibility to the City for this project. Based on the result of a TDAT query provided by the HUD, you have been identified as the representative of a tribe having a potential interest as a consulting party in this undertaking.

In accordance with 36 CFR 800.3, the City is seeking information from you on potential historic properties including Historic Properties of Religious and Cultural Significance to Indian Tribes (HPRCSIT) that may be affected by the project APE. The City respectfully requests you review the attached project description and map figure and provide feedback within 30 days. If you have questions or concerns about the project, please feel free to contact me via phone or email.

Thank you,

A handwritten signature in blue ink, appearing to read "Adam Brown", is positioned above the typed name.

Adam Brown,
City Manager
City of Ontario
Phone: (541) 889-7684
Email: adam.brown@ontariooregon.org



Planned Sewer Improvement

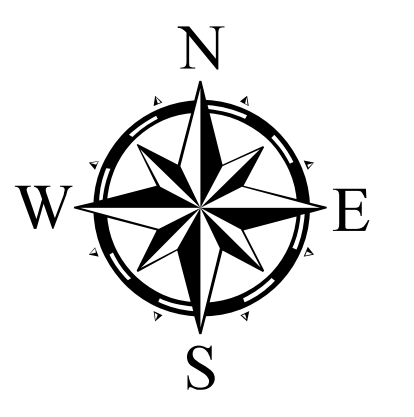

0 500 Feet

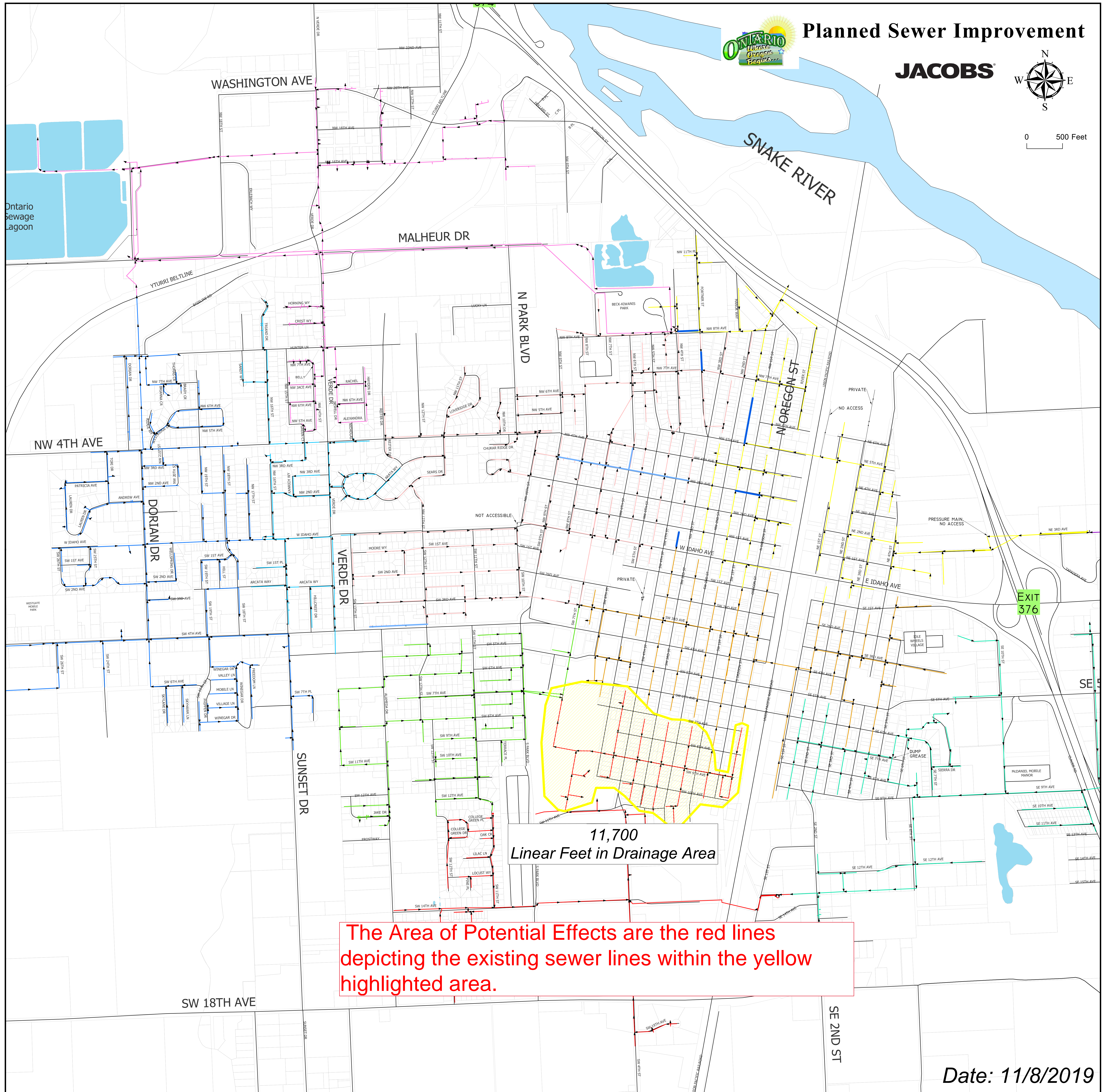

11,700
Linear Feet in Drainage Area

The Area of Potential Effects are the red lines depicting the existing sewer lines within the yellow highlighted area.

Date: 11/8/2019

Figure 2 - Ontario Oregon, Sanitary Sewer Project Description

The project Area of Potential Effects (APE) is located in a mostly residential area in the southern portion of the City of Ontario, Malheur County, Oregon. The APE falls within in Township 18 South Range 47 East Sections 9 and 10. The area can generally be described as being located in an older section of downtown Ontario from the railroad tracks to Park Boulevard, and from SW 6th Ave to SW 11th Ave. The APE will consist of approximately 11,700 linear feet of pipeline that fall within graveled, paved, or manicured areas within the City ROW.

The City of Ontario identified the need to replace existing sanitary sewer line based on Closed Circuit TV (CCTV) review and evaluation. The pipe is comprised mainly of asbestos-cement (AC) pipe, but also includes orangeburg and some concrete. The CCTV evaluation showed significant pipe distress in this area, ranging from loose joints and root intrusion to large holes in the pipe. The majority of the manholes within the system area are in acceptable condition with some requiring minor grouting, repair, and sealing. The original sewer lines were installed using open cut trenching. All work will take place within previously disturbed areas.

The method of rehabilitation for this project will be conducted using trenchless technology. The main trenchless process to be used will be pipe bursting; all work will be conducted within the City's Right of Way. This method significantly reduces the amount of open cut trenching and surface disturbance, while still significantly improving the integrity of the sewer pipe. The only areas of open cut will be immediately around the entrance and exit pits for the pipe bursting work. These cuts are small and located at manholes, typically only a couple of feet larger in diameter than the manhole. All manholes and pipes are within previously disturbed space, and within the City's right of way. There is no other ground disturbance as the bursting head is pushed through the existing pipe and pulls the new pipe along behind it. The bursting head is the same size as the outside diameter of the new pipe being pulled into the space. The old pipe is merely split or burst and the space around it is slightly compacted. The pipe bursting process can be run for several hundred feet and can pass through existing manholes. Pipes to be used in the pipe bursting process will be assembled along the curb line of the street where they will be "welded" (plastic welding) together and fed into the pipe bursting machine behind the bursting head. There is not other laydown material or space needed.

Another trenchless rehabilitation method that will be used in some instances where the pipe condition is structurally sound is Cured-in-Place Pipe. This technology is similar to lining the pipe with a sock that cures in place once installed. The insertion can be done within a manhole and no ground disturbance is required. The assemblage of materials is quite simple, as this is a flexible material prior to setting up in the pipe. As with bursting, this material would sit in the street adjacent to the entry manhole and machinery.

All work is confined to the right of way along the lines indicated in the attached map.



City Hall
444 SW 4th St
Ontario, OR 97914
Public Works (541) 881-3201

March 10, 2020

Vinton Hawley
Chairperson
Pyramid Lake Paiute Tribe of the Pyramid Lake Reservation, Nevada
PO Box 256
Nixon NV 89424-0256

Subject: Area of Potential Effects Notification for the Sewer Line Replacement Project, Ontario, Malheur County, Oregon

Dear Mr. Hawley,

The City of Ontario (City) identified a need to replace existing sanitary sewer lines in downtown Ontario, Malheur County, Oregon. The project will receive federal funding from a grant from the Housing and Urban Development (HUD) Department, and is therefore subject to National Environmental Policy Act (NEPA) and Section 106 of the National Historic Preservation Act (NHPA). Under 24 CFR Part 58, the HUD considers the City as a "Responsible Entity" which will assume the federal agency's environmental review authority and responsibility for projects within their jurisdiction including those for which they are grantees.

Under the NEPA process, the project, as described in the attached document, is considered a categorical exclusion under 24 CFR 58.35(a)(1); however, the project is still considered an undertaking and subject to the Section 106 process. The HUD, which is the lead federal agency, has delegated its Section 106 consultation responsibility to the City for this project. Based on the result of a TDAT query provided by the HUD, you have been identified as the representative of a tribe having a potential interest as a consulting party in this undertaking.

In accordance with 36 CFR 800.3, the City is seeking information from you on potential historic properties including Historic Properties of Religious and Cultural Significance to Indian Tribes (HPRCSIT) that may be affected by the project APE. The City respectfully requests you review the attached project description and map figure and provide feedback within 30 days. If you have questions or concerns about the project, please feel free to contact me via phone or email.

Thank you,

A handwritten signature in blue ink, appearing to read "Adam Brown", is positioned above the typed name.

Adam Brown,
City Manager
City of Ontario
Phone: (541) 889-7684
Email: adam.brown@ontariooregon.org



Planned Sewer Improvement

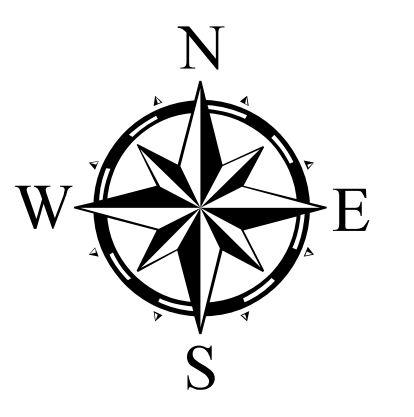

0 500 Feet

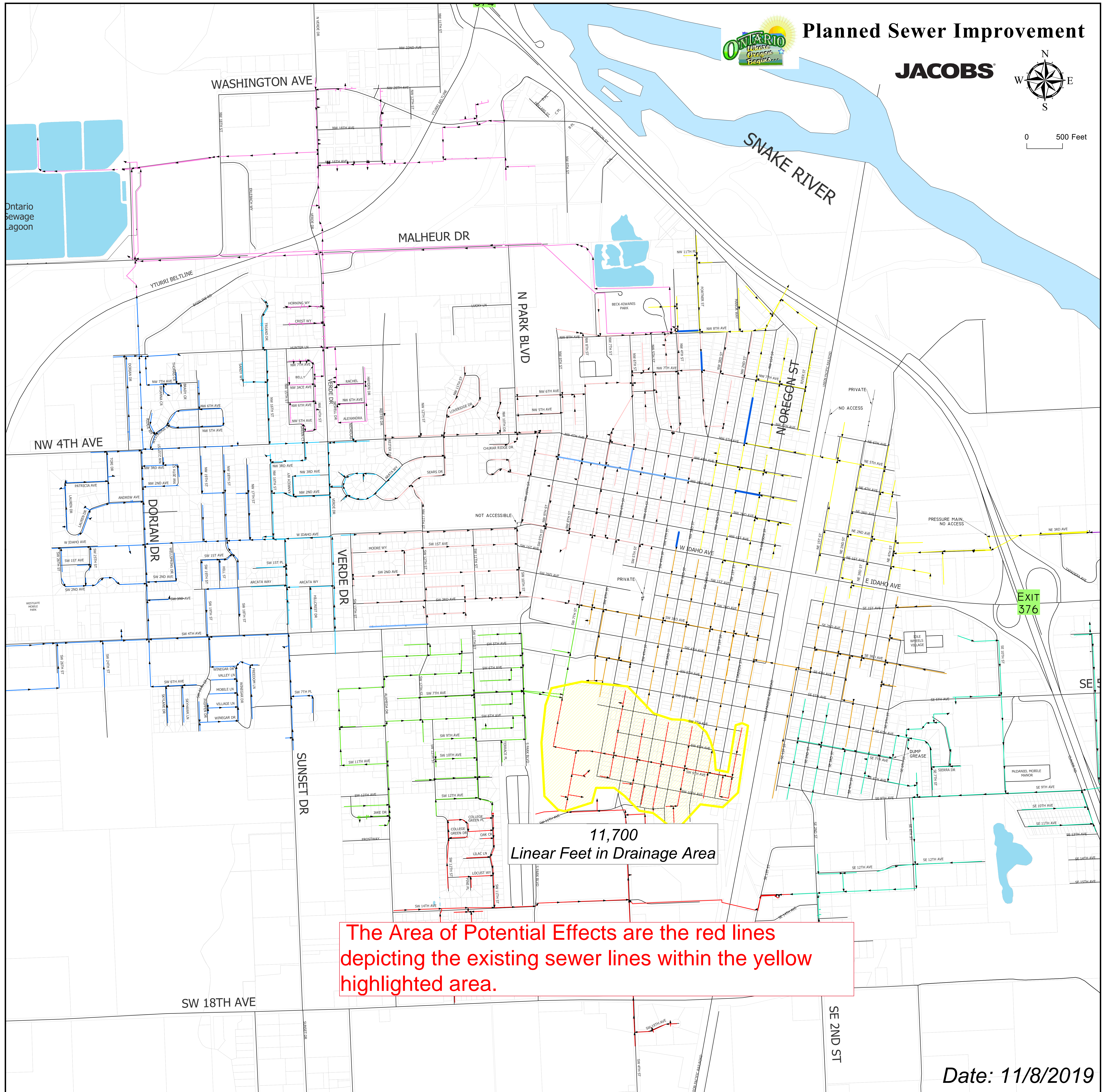

11,700
Linear Feet in Drainage Area

The Area of Potential Effects are the red lines depicting the existing sewer lines within the yellow highlighted area.

Date: 11/8/2019

Figure 2 - Ontario Oregon, Sanitary Sewer Project Description

The project Area of Potential Effects (APE) is located in a mostly residential area in the southern portion of the City of Ontario, Malheur County, Oregon. The APE falls within in Township 18 South Range 47 East Sections 9 and 10. The area can generally be described as being located in an older section of downtown Ontario from the railroad tracks to Park Boulevard, and from SW 6th Ave to SW 11th Ave. The APE will consist of approximately 11,700 linear feet of pipeline that fall within graveled, paved, or manicured areas within the City ROW.

The City of Ontario identified the need to replace existing sanitary sewer line based on Closed Circuit TV (CCTV) review and evaluation. The pipe is comprised mainly of asbestos-cement (AC) pipe, but also includes orangeburg and some concrete. The CCTV evaluation showed significant pipe distress in this area, ranging from loose joints and root intrusion to large holes in the pipe. The majority of the manholes within the system area are in acceptable condition with some requiring minor grouting, repair, and sealing. The original sewer lines were installed using open cut trenching. All work will take place within previously disturbed areas.

The method of rehabilitation for this project will be conducted using trenchless technology. The main trenchless process to be used will be pipe bursting; all work will be conducted within the City's Right of Way. This method significantly reduces the amount of open cut trenching and surface disturbance, while still significantly improving the integrity of the sewer pipe. The only areas of open cut will be immediately around the entrance and exit pits for the pipe bursting work. These cuts are small and located at manholes, typically only a couple of feet larger in diameter than the manhole. All manholes and pipes are within previously disturbed space, and within the City's right of way. There is no other ground disturbance as the bursting head is pushed through the existing pipe and pulls the new pipe along behind it. The bursting head is the same size as the outside diameter of the new pipe being pulled into the space. The old pipe is merely split or burst and the space around it is slightly compacted. The pipe bursting process can be run for several hundred feet and can pass through existing manholes. Pipes to be used in the pipe bursting process will be assembled along the curb line of the street where they will be "welded" (plastic welding) together and fed into the pipe bursting machine behind the bursting head. There is not other laydown material or space needed.

Another trenchless rehabilitation method that will be used in some instances where the pipe condition is structurally sound is Cured-in-Place Pipe. This technology is similar to lining the pipe with a sock that cures in place once installed. The insertion can be done within a manhole and no ground disturbance is required. The assemblage of materials is quite simple, as this is a flexible material prior to setting up in the pipe. As with bursting, this material would sit in the street adjacent to the entry manhole and machinery.

All work is confined to the right of way along the lines indicated in the attached map.



City Hall
444 SW 4th St
Ontario, OR 97914
Public Works (541) 881-3201

March 10, 2020

Michon Eben
Tribal Historic Preservation Officer
Reno-Sparks Indian Colony, Nevada
98 Colony Road
Reno, NV 89502

Subject: Area of Potential Effects Notification for the Sewer Line Replacement Project, Ontario, Malheur County, Oregon

Dear Ms. Eben,

The City of Ontario (City) identified a need to replace existing sanitary sewer lines in downtown Ontario, Malheur County, Oregon. The project will receive federal funding from a grant from the Housing and Urban Development (HUD) Department, and is therefore subject to National Environmental Policy Act (NEPA) and Section 106 of the National Historic Preservation Act (NHPA). Under 24 CFR Part 58, the HUD considers the City as a "Responsible Entity" which will assume the federal agency's environmental review authority and responsibility for projects within their jurisdiction including those for which they are grantees.

Under the NEPA process, the project, as described in the attached document, is considered a categorical exclusion under 24 CFR 58.35(a)(1); however, the project is still considered an undertaking and subject to the Section 106 process. The HUD, which is the lead federal agency, has delegated its Section 106 consultation responsibility to the City for this project. Based on the result of a TDAT query provided by the HUD, you have been identified as the representative of a tribe having a potential interest as a consulting party in this undertaking.

In accordance with 36 CFR 800.3, the City is seeking information from you on potential historic properties including Historic Properties of Religious and Cultural Significance to Indian Tribes (HPRCSIT) that may be affected by the project APE. The City respectfully requests you review the attached project description and map figure and provide feedback within 30 days. If you have questions or concerns about the project, please feel free to contact me via phone or email.

Thank you,

A handwritten signature in blue ink, appearing to read "Adam Brown".

Adam Brown,
City Manager
City of Ontario
Phone: (541) 889-7684
Email: adam.brown@ontariooregon.org



Planned Sewer Improvement

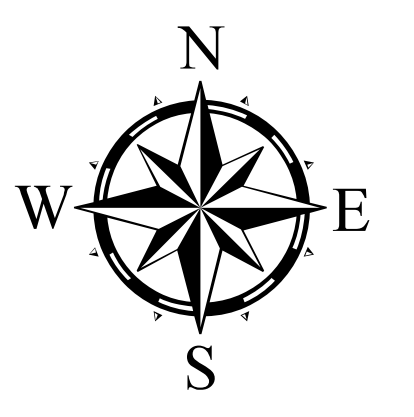

0 500 Feet

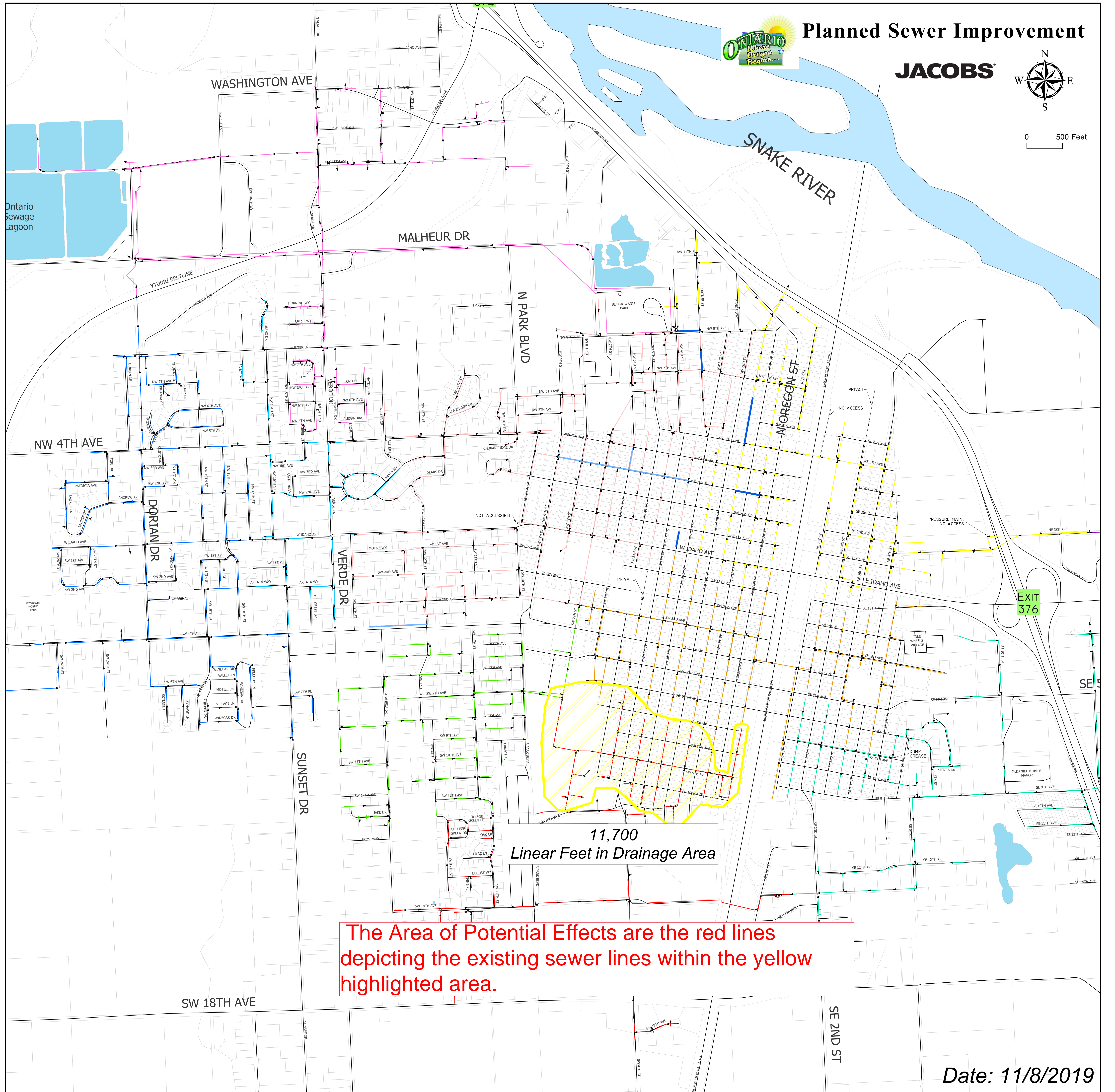

11,700
Linear Feet in Drainage Area

The Area of Potential Effects are the red lines depicting the existing sewer lines within the yellow highlighted area.

Date: 11/8/2019

Figure 2 - Ontario Oregon, Sanitary Sewer Project Description

The project Area of Potential Effects (APE) is located in a mostly residential area in the southern portion of the City of Ontario, Malheur County, Oregon. The APE falls within in Township 18 South Range 47 East Sections 9 and 10. The area can generally be described as being located in an older section of downtown Ontario from the railroad tracks to Park Boulevard, and from SW 6th Ave to SW 11th Ave. The APE will consist of approximately 11,700 linear feet of pipeline that fall within graveled, paved, or manicured areas within the City ROW.

The City of Ontario identified the need to replace existing sanitary sewer line based on Closed Circuit TV (CCTV) review and evaluation. The pipe is comprised mainly of asbestos-cement (AC) pipe, but also includes orangeburg and some concrete. The CCTV evaluation showed significant pipe distress in this area, ranging from loose joints and root intrusion to large holes in the pipe. The majority of the manholes within the system area are in acceptable condition with some requiring minor grouting, repair, and sealing. The original sewer lines were installed using open cut trenching. All work will take place within previously disturbed areas.

The method of rehabilitation for this project will be conducted using trenchless technology. The main trenchless process to be used will be pipe bursting; all work will be conducted within the City's Right of Way. This method significantly reduces the amount of open cut trenching and surface disturbance, while still significantly improving the integrity of the sewer pipe. The only areas of open cut will be immediately around the entrance and exit pits for the pipe bursting work. These cuts are small and located at manholes, typically only a couple of feet larger in diameter than the manhole. All manholes and pipes are within previously disturbed space, and within the City's right of way. There is no other ground disturbance as the bursting head is pushed through the existing pipe and pulls the new pipe along behind it. The bursting head is the same size as the outside diameter of the new pipe being pulled into the space. The old pipe is merely split or burst and the space around it is slightly compacted. The pipe bursting process can be run for several hundred feet and can pass through existing manholes. Pipes to be used in the pipe bursting process will be assembled along the curb line of the street where they will be "welded" (plastic welding) together and fed into the pipe bursting machine behind the bursting head. There is not other laydown material or space needed.

Another trenchless rehabilitation method that will be used in some instances where the pipe condition is structurally sound is Cured-in-Place Pipe. This technology is similar to lining the pipe with a sock that cures in place once installed. The insertion can be done within a manhole and no ground disturbance is required. The assemblage of materials is quite simple, as this is a flexible material prior to setting up in the pipe. As with bursting, this material would sit in the street adjacent to the entry manhole and machinery.

All work is confined to the right of way along the lines indicated in the attached map.



City Hall
444 SW 4th St
Ontario, OR 97914
Public Works (541) 881-3201

March 10, 2020

Lindsey Manning
Chairperson
Shoshone-Paiute Tribes of the Duck Valley Reservation, Nevada
PO Box 219
Owyhee, NV 89832-0219

Subject: Area of Potential Effects Notification for the Sewer Line Replacement Project, Ontario, Malheur County, Oregon

Dear Mr. Manning,

The City of Ontario (City) identified a need to replace existing sanitary sewer lines in downtown Ontario, Malheur County, Oregon. The project will receive federal funding from a grant from the Housing and Urban Development (HUD) Department, and is therefore subject to National Environmental Policy Act (NEPA) and Section 106 of the National Historic Preservation Act (NHPA). Under 24 CFR Part 58, the HUD considers the City as a "Responsible Entity" which will assume the federal agency's environmental review authority and responsibility for projects within their jurisdiction including those for which they are grantees.

Under the NEPA process, the project, as described in the attached document, is considered a categorical exclusion under 24 CFR 58.35(a)(1); however, the project is still considered an undertaking and subject to the Section 106 process. The HUD, which is the lead federal agency, has delegated its Section 106 consultation responsibility to the City for this project. Based on the result of a TDAT query provided by the HUD, you have been identified as the representative of a tribe having a potential interest as a consulting party in this undertaking.

In accordance with 36 CFR 800.3, the City is seeking information from you on potential historic properties including Historic Properties of Religious and Cultural Significance to Indian Tribes (HPRCSIT) that may be affected by the project APE. The City respectfully requests you review the attached project description and map figure and provide feedback within 30 days. If you have questions or concerns about the project, please feel free to contact me via phone or email.

Thank you,

A handwritten signature in blue ink, appearing to read "Adam Brown", is positioned above the typed name.

Adam Brown,
City Manager
City of Ontario
Phone: (541) 889-7684
Email: adam.brown@ontariooregon.org



Planned Sewer Improvement

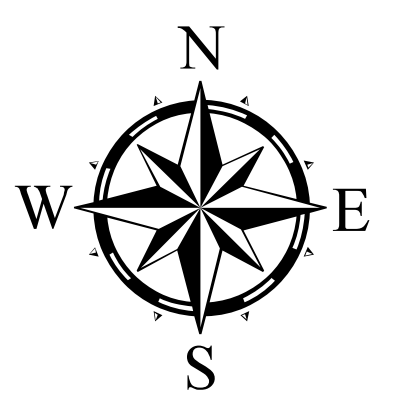

0 500 Feet

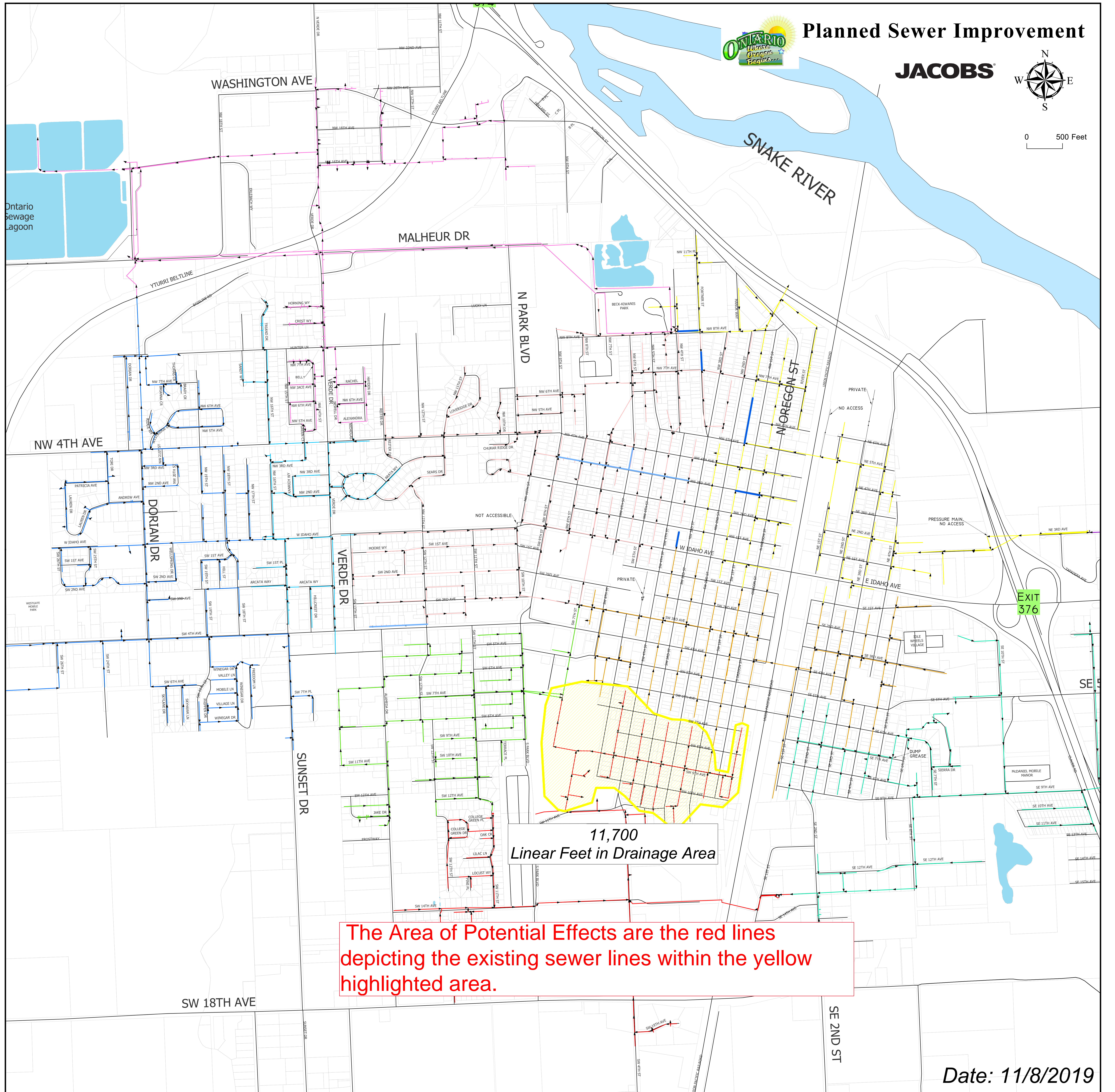

11,700
Linear Feet in Drainage Area

The Area of Potential Effects are the red lines depicting the existing sewer lines within the yellow highlighted area.

Date: 11/8/2019

Figure 2 - Ontario Oregon, Sanitary Sewer Project Description

The project Area of Potential Effects (APE) is located in a mostly residential area in the southern portion of the City of Ontario, Malheur County, Oregon. The APE falls within in Township 18 South Range 47 East Sections 9 and 10. The area can generally be described as being located in an older section of downtown Ontario from the railroad tracks to Park Boulevard, and from SW 6th Ave to SW 11th Ave. The APE will consist of approximately 11,700 linear feet of pipeline that fall within graveled, paved, or manicured areas within the City ROW.

The City of Ontario identified the need to replace existing sanitary sewer line based on Closed Circuit TV (CCTV) review and evaluation. The pipe is comprised mainly of asbestos-cement (AC) pipe, but also includes orangeburg and some concrete. The CCTV evaluation showed significant pipe distress in this area, ranging from loose joints and root intrusion to large holes in the pipe. The majority of the manholes within the system area are in acceptable condition with some requiring minor grouting, repair, and sealing. The original sewer lines were installed using open cut trenching. All work will take place within previously disturbed areas.

The method of rehabilitation for this project will be conducted using trenchless technology. The main trenchless process to be used will be pipe bursting; all work will be conducted within the City's Right of Way. This method significantly reduces the amount of open cut trenching and surface disturbance, while still significantly improving the integrity of the sewer pipe. The only areas of open cut will be immediately around the entrance and exit pits for the pipe bursting work. These cuts are small and located at manholes, typically only a couple of feet larger in diameter than the manhole. All manholes and pipes are within previously disturbed space, and within the City's right of way. There is no other ground disturbance as the bursting head is pushed through the existing pipe and pulls the new pipe along behind it. The bursting head is the same size as the outside diameter of the new pipe being pulled into the space. The old pipe is merely split or burst and the space around it is slightly compacted. The pipe bursting process can be run for several hundred feet and can pass through existing manholes. Pipes to be used in the pipe bursting process will be assembled along the curb line of the street where they will be "welded" (plastic welding) together and fed into the pipe bursting machine behind the bursting head. There is not other laydown material or space needed.

Another trenchless rehabilitation method that will be used in some instances where the pipe condition is structurally sound is Cured-in-Place Pipe. This technology is similar to lining the pipe with a sock that cures in place once installed. The insertion can be done within a manhole and no ground disturbance is required. The assemblage of materials is quite simple, as this is a flexible material prior to setting up in the pipe. As with bursting, this material would sit in the street adjacent to the entry manhole and machinery.

All work is confined to the right of way along the lines indicated in the attached map.



City Hall
444 SW 4th St
Ontario, OR 97914
Public Works (541) 881-3201

March 10, 2020

Robert Brunoe
Tribal Historic Preservation Officer
PO Box C
Warm Springs OR 97761

Subject: Area of Potential Effects Notification for the Sewer Line Replacement Project, Ontario, Malheur County, Oregon

Dear Mr. Brunoe,

The City of Ontario (City) identified a need to replace existing sanitary sewer lines in downtown Ontario, Malheur County, Oregon. The project will receive federal funding from a grant from the Housing and Urban Development (HUD) Department, and is therefore subject to National Environmental Policy Act (NEPA) and Section 106 of the National Historic Preservation Act (NHPA). Under 24 CFR Part 58, the HUD considers the City as a "Responsible Entity" which will assume the federal agency's environmental review authority and responsibility for projects within their jurisdiction including those for which they are grantees.

Under the NEPA process, the project, as described in the attached document, is considered a categorical exclusion under 24 CFR 58.35(a)(1); however, the project is still considered an undertaking and subject to the Section 106 process. The HUD, which is the lead federal agency, has delegated its Section 106 consultation responsibility to the City for this project. Based on the result of a TDAT query provided by the HUD, you have been identified as the representative of a tribe having a potential interest as a consulting party in this undertaking.

In accordance with 36 CFR 800.3, the City is seeking information from you on potential historic properties including Historic Properties of Religious and Cultural Significance to Indian Tribes (HPRCSIT) that may be affected by the project APE. The City respectfully requests you review the attached project description and map figure and provide feedback within 30 days. If you have questions or concerns about the project, please feel free to contact me via phone or email.

Thank you,

A handwritten signature in blue ink, appearing to read "Adam Brown".

Adam Brown,
City Manager
City of Ontario
Phone: (541) 889-7684
Email: adam.brown@ontariooregon.org



Planned Sewer Improvement

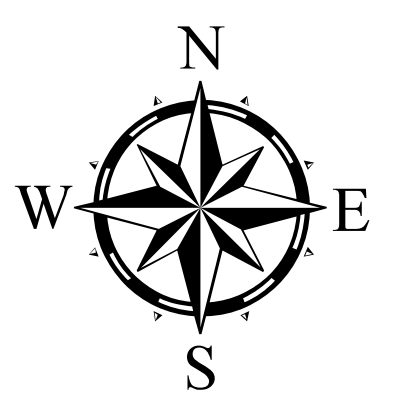

0 500 Feet

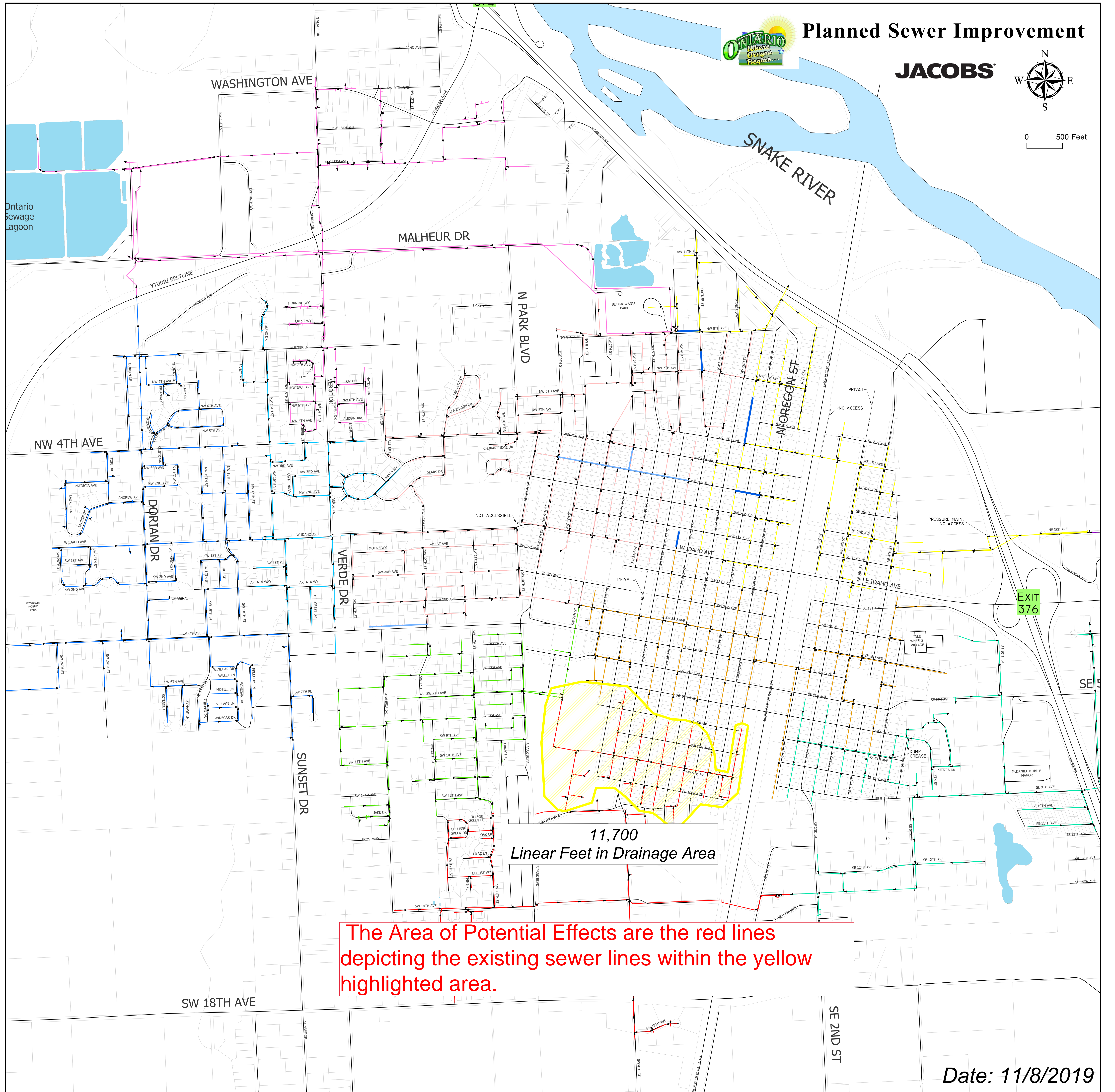

11,700
Linear Feet in Drainage Area

The Area of Potential Effects are the red lines depicting the existing sewer lines within the yellow highlighted area.

Date: 11/8/2019

Figure 2 - Ontario Oregon, Sanitary Sewer Project Description

The project Area of Potential Effects (APE) is located in a mostly residential area in the southern portion of the City of Ontario, Malheur County, Oregon. The APE falls within in Township 18 South Range 47 East Sections 9 and 10. The area can generally be described as being located in an older section of downtown Ontario from the railroad tracks to Park Boulevard, and from SW 6th Ave to SW 11th Ave. The APE will consist of approximately 11,700 linear feet of pipeline that fall within graveled, paved, or manicured areas within the City ROW.

The City of Ontario identified the need to replace existing sanitary sewer line based on Closed Circuit TV (CCTV) review and evaluation. The pipe is comprised mainly of asbestos-cement (AC) pipe, but also includes orangeburg and some concrete. The CCTV evaluation showed significant pipe distress in this area, ranging from loose joints and root intrusion to large holes in the pipe. The majority of the manholes within the system area are in acceptable condition with some requiring minor grouting, repair, and sealing. The original sewer lines were installed using open cut trenching. All work will take place within previously disturbed areas.

The method of rehabilitation for this project will be conducted using trenchless technology. The main trenchless process to be used will be pipe bursting; all work will be conducted within the City's Right of Way. This method significantly reduces the amount of open cut trenching and surface disturbance, while still significantly improving the integrity of the sewer pipe. The only areas of open cut will be immediately around the entrance and exit pits for the pipe bursting work. These cuts are small and located at manholes, typically only a couple of feet larger in diameter than the manhole. All manholes and pipes are within previously disturbed space, and within the City's right of way. There is no other ground disturbance as the bursting head is pushed through the existing pipe and pulls the new pipe along behind it. The bursting head is the same size as the outside diameter of the new pipe being pulled into the space. The old pipe is merely split or burst and the space around it is slightly compacted. The pipe bursting process can be run for several hundred feet and can pass through existing manholes. Pipes to be used in the pipe bursting process will be assembled along the curb line of the street where they will be "welded" (plastic welding) together and fed into the pipe bursting machine behind the bursting head. There is not other laydown material or space needed.

Another trenchless rehabilitation method that will be used in some instances where the pipe condition is structurally sound is Cured-in-Place Pipe. This technology is similar to lining the pipe with a sock that cures in place once installed. The insertion can be done within a manhole and no ground disturbance is required. The assemblage of materials is quite simple, as this is a flexible material prior to setting up in the pipe. As with bursting, this material would sit in the street adjacent to the entry manhole and machinery.

All work is confined to the right of way along the lines indicated in the attached map.



City Hall
444 SW 4th St
Ontario, OR 97914
Public Works (541) 881-3201

March 10, 2020

Linda Howard
Chairperson
Yerington Paiute Tribe of the Yerington Colony & Campbell Ranch, Nevada
171 Campbell Lane
Yerington NV 89447

Subject: Area of Potential Effects Notification for the Sewer Line Replacement Project, Ontario, Malheur County, Oregon

Dear Ms. Howard,

The City of Ontario (City) identified a need to replace existing sanitary sewer lines in downtown Ontario, Malheur County, Oregon. The project will receive federal funding from a grant from the Housing and Urban Development (HUD) Department, and is therefore subject to National Environmental Policy Act (NEPA) and Section 106 of the National Historic Preservation Act (NHPA). Under 24 CFR Part 58, the HUD considers the City as a "Responsible Entity" which will assume the federal agency's environmental review authority and responsibility for projects within their jurisdiction including those for which they are grantees.

Under the NEPA process, the project, as described in the attached document, is considered a categorical exclusion under 24 CFR 58.35(a)(1); however, the project is still considered an undertaking and subject to the Section 106 process. The HUD, which is the lead federal agency, has delegated its Section 106 consultation responsibility to the City for this project. Based on the result of a TDAT query provided by the HUD, you have been identified as the representative of a tribe having a potential interest as a consulting party in this undertaking.

In accordance with 36 CFR 800.3, the City is seeking information from you on potential historic properties including Historic Properties of Religious and Cultural Significance to Indian Tribes (HPRCSIT) that may be affected by the project APE. The City respectfully requests you review the attached project description and map figure and provide feedback within 30 days. If you have questions or concerns about the project, please feel free to contact me via phone or email.

Thank you,

A handwritten signature in blue ink, appearing to read "Adam Brown", is positioned above the typed name.

Adam Brown,
City Manager
City of Ontario
Phone: (541) 889-7684
Email: adam.brown@ontariooregon.org



Planned Sewer Improvement

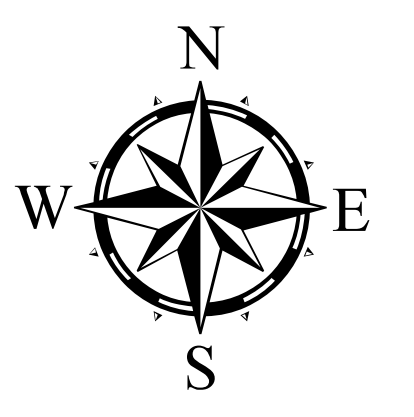

0 500 Feet

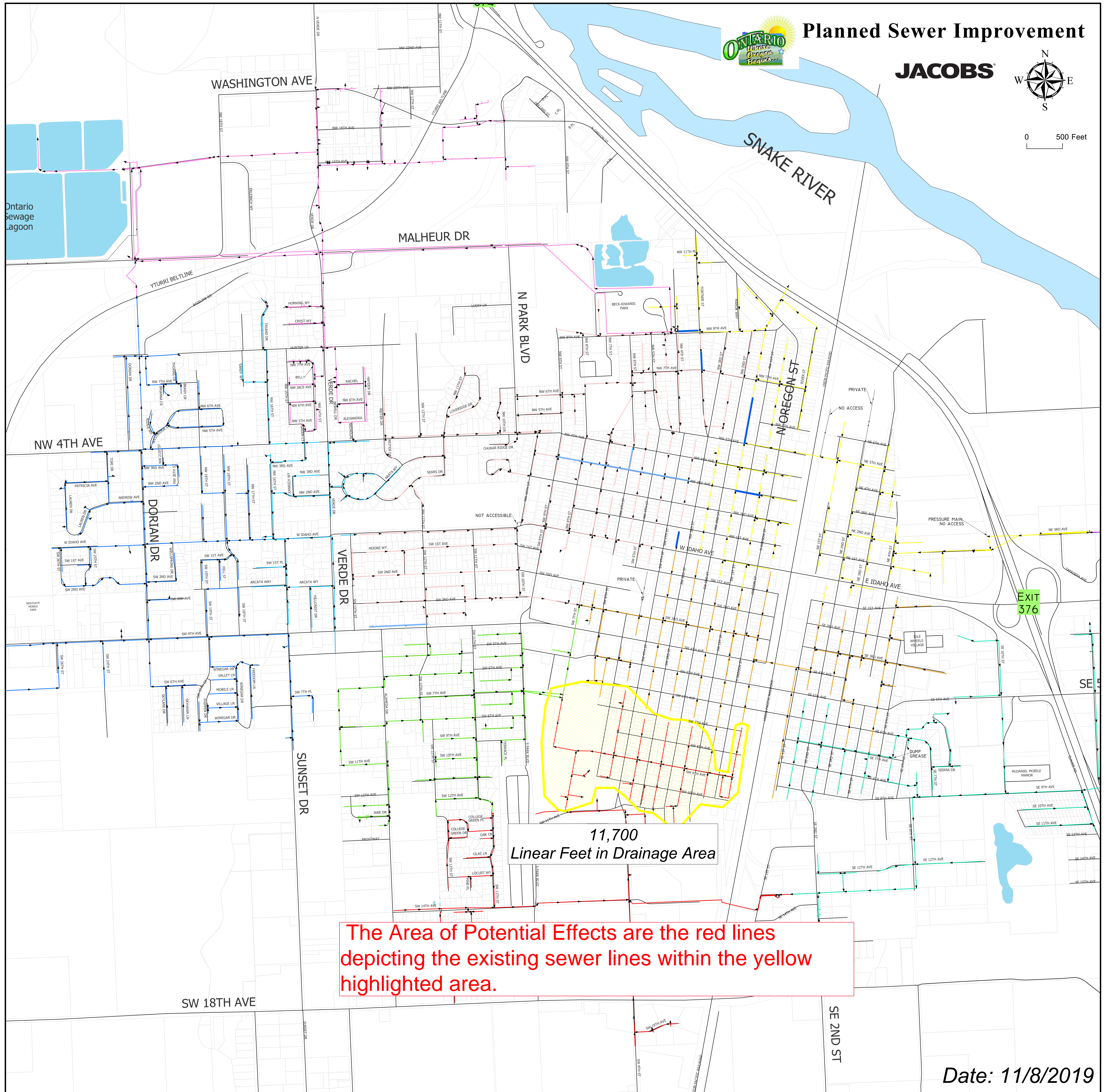

11,700
Linear Feet in Drainage Area

The Area of Potential Effects are the red lines depicting the existing sewer lines within the yellow highlighted area.

Date: 11/8/2019

Figure 2 - Ontario Oregon, Sanitary Sewer Project Description

The project Area of Potential Effects (APE) is located in a mostly residential area in the southern portion of the City of Ontario, Malheur County, Oregon. The APE falls within in Township 18 South Range 47 East Sections 9 and 10. The area can generally be described as being located in an older section of downtown Ontario from the railroad tracks to Park Boulevard, and from SW 6th Ave to SW 11th Ave. The APE will consist of approximately 11,700 linear feet of pipeline that fall within graveled, paved, or manicured areas within the City ROW.

The City of Ontario identified the need to replace existing sanitary sewer line based on Closed Circuit TV (CCTV) review and evaluation. The pipe is comprised mainly of asbestos-cement (AC) pipe, but also includes orangeburg and some concrete. The CCTV evaluation showed significant pipe distress in this area, ranging from loose joints and root intrusion to large holes in the pipe. The majority of the manholes within the system area are in acceptable condition with some requiring minor grouting, repair, and sealing. The original sewer lines were installed using open cut trenching. All work will take place within previously disturbed areas.

The method of rehabilitation for this project will be conducted using trenchless technology. The main trenchless process to be used will be pipe bursting; all work will be conducted within the City's Right of Way. This method significantly reduces the amount of open cut trenching and surface disturbance, while still significantly improving the integrity of the sewer pipe. The only areas of open cut will be immediately around the entrance and exit pits for the pipe bursting work. These cuts are small and located at manholes, typically only a couple of feet larger in diameter than the manhole. All manholes and pipes are within previously disturbed space, and within the City's right of way. There is no other ground disturbance as the bursting head is pushed through the existing pipe and pulls the new pipe along behind it. The bursting head is the same size as the outside diameter of the new pipe being pulled into the space. The old pipe is merely split or burst and the space around it is slightly compacted. The pipe bursting process can be run for several hundred feet and can pass through existing manholes. Pipes to be used in the pipe bursting process will be assembled along the curb line of the street where they will be "welded" (plastic welding) together and fed into the pipe bursting machine behind the bursting head. There is not other laydown material or space needed.

Another trenchless rehabilitation method that will be used in some instances where the pipe condition is structurally sound is Cured-in-Place Pipe. This technology is similar to lining the pipe with a sock that cures in place once installed. The insertion can be done within a manhole and no ground disturbance is required. The assemblage of materials is quite simple, as this is a flexible material prior to setting up in the pipe. As with bursting, this material would sit in the street adjacent to the entry manhole and machinery.

All work is confined to the right of way along the lines indicated in the attached map.